

# National Secondary Schools Computer Fund

## Device Incident Report

This form should be completed when reporting an incident relating to NSSCF devices.



Attach the statutory declaration completed by parent or guardian.

**School name:** \_\_\_\_\_ **School code:** \_\_\_\_\_

**Name:** \_\_\_\_\_

**Student number:** \_\_\_\_\_ **Grade:** \_\_\_\_\_

**Nature of incident:**    Malfunction    Damage    Theft    Loss

**Date of incident:**   / /   **Time:**   :   **Location:** \_\_\_\_\_

### Description of incident:

Include details of where the device was at the time and full details of what occurred.

- If the device is not working, describe what the problem is and if you know what may have caused the problem.
- If accident damage, describe the incident and the damage.
- If accidental loss or theft describe the incident (Complete Supplementary Information section).

---

---

---

**Student's name**

**Signature of student**

**Date**

**Parent / guardian/ school representative name**

**Signature of parent / guardian/ school representative**

**Date**



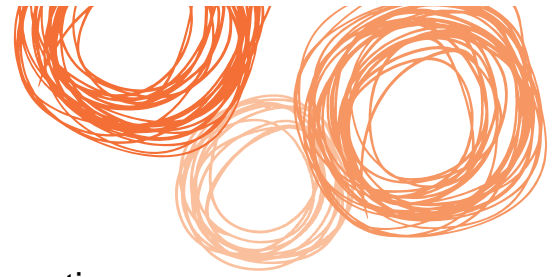

## Device Incident Report – Supplementary Information

To be completed when reporting a loss or theft incident relating to NSSCF devices.

**Full address/location of theft:**

Include details of where the device was stolen – e.g. home, public location or car

---

---

---

---

---

---

---

---

**Last known location:**

---

**Last time used:**

---

**Was the power cord stolen:**

Yes     No

**Police station where report was filed:**

---

**Police officer's full name:**

---

**Contact number for police officer  
/police station:**

---

**Police file number:**

---

**Servicenow (service centre)**

**INC number:**

---

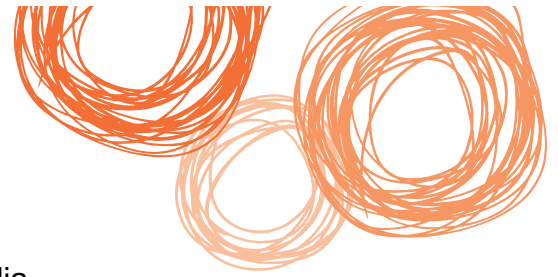

Commonwealth of Australia  
STATUTORY DECLARATION  
*Statutory Declarations Act 1959*

1 *Insert the name, address and occupation of person making the declaration*

I,<sup>1</sup>

make the following declaration under the *Statutory Declarations Act 1959*:

2 *Set out matter declared to in numbered paragraphs*

2

I understand that a person who intentionally makes a false statement in a statutory declaration is guilty of an offence under section 11 of the *Statutory Declarations Act 1959*, and I believe that the statements in this declaration are true in every particular.

3 *Signature of person making the declaration*

3

4 *Place*

Declared at <sup>4</sup>

on <sup>5</sup>

of <sup>6</sup>

5 *Day*

6 *Month and year*

Before me,

7 *Signature of person before whom the declaration is made (see over)*

7

8 *Full name, qualification and address of person before whom the declaration is made (in printed letters)*

8

*Note 1* A person who intentionally makes a false statement in a statutory declaration is guilty of an offence, the punishment for which is imprisonment for a term of 4 years — see section 11 of the *Statutory Declarations Act 1959*.

*Note 2* Chapter 2 of the *Criminal Code* applies to all offences against the *Statutory Declarations Act 1959* — see section 5A of the *Statutory Declarations Act 1959*.



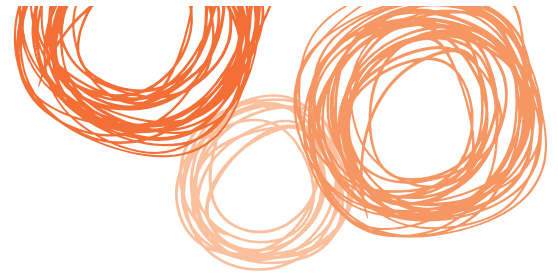

**A statutory declaration under the *Statutory Declarations Act 1959* may be made before—**

(1) a person who is currently licensed or registered under a law to practise in one of the following occupations:

Chiropractor	Dentist	Legal practitioner
Medical practitioner	Nurse	Optometrist
Patent attorney	Pharmacist	Physiotherapist
Psychologist	Trade marks attorney	Veterinary surgeon

(2) a person who is enrolled on the roll of the Supreme Court of a State or Territory, or the High Court of Australia, as a legal practitioner (however described); or

(3) a person who is in the following list:

- Agent of the Australian Postal Corporation who is in charge of an office supplying postal services to the public
- Australian Consular Officer or Australian Diplomatic Officer (within the meaning of the *Consular Fees Act 1955*)
- Bailiff
- Bank officer with 5 or more continuous years of service
- Building society officer with 5 or more years of continuous service
- Chief executive officer of a Commonwealth court
- Clerk of a court
- Commissioner for Affidavits
- Commissioner for Declarations
- Credit union officer with 5 or more years of continuous service
- Employee of the Australian Trade Commission who is:
  - (a) in a country or place outside Australia; and
  - (b) authorised under paragraph 3 (d) of the *Consular Fees Act 1955*; and
  - (c) exercising his or her function in that place
- Employee of the Commonwealth who is:
  - (a) in a country or place outside Australia; and
  - (b) authorised under paragraph 3 (c) of the *Consular Fees Act 1955*; and
  - (c) exercising his or her function in that place
- Fellow of the National Tax Accountants' Association
- Finance company officer with 5 or more years of continuous service
- Holder of a statutory office not specified in another item in this list
- Judge of a court
- Justice of the Peace
- Magistrate
- Marriage celebrant registered under Subdivision C of Division 1 of Part IV of the *Marriage Act 1961*
- Master of a court
- Member of Chartered Secretaries Australia
- Member of Engineers Australia, other than at the grade of student





Member of the Association of Taxation and Management Accountants

Member of the Australasian Institute of Mining and Metallurgy

Member of the Australian Defence Force who is:

- (a) an officer; or
- (b) a non-commissioned officer within the meaning of the *Defence Force Discipline Act 1982* with 5 or more years of continuous service; or
- (c) a warrant officer within the meaning of that Act

Member of the Institute of Chartered Accountants in Australia, the Australian Society of Certified Practising Accountants or the National Institute of Accountants

Member of:

- (a) the Parliament of the Commonwealth; or
- (b) the Parliament of a State; or
- (c) a Territory legislature; or
- (d) a local government authority of a State or Territory

Minister of religion registered under Subdivision A of Division 1 of Part IV of the *Marriage Act 1961*

Notary public

Permanent employee of the Australian Postal Corporation with 5 or more years of continuous service who is employed in an office supplying postal services to the public

Permanent employee of:

- (a) the Commonwealth or a Commonwealth authority; or
- (b) a State or Territory or a State or Territory authority; or
- (c) a local government authority;

with 5 or more years of continuous service who is not specified in another item in this list

Person before whom a statutory declaration may be made under the law of the State or Territory in which the declaration is made

Police officer

Registrar, or Deputy Registrar, of a court

Senior Executive Service employee of:

- (a) the Commonwealth or a Commonwealth authority; or
- (b) a State or Territory or a State or Territory authority

Sheriff

Sheriff's officer

Teacher employed on a full-time basis at a school or tertiary education institution